

Akemi Education Society's  
**AKEMI BUSINESS SCHOOL**  
 Sr. No. 30/3/1, 30/4/A, 30/4/B, Akemi Road,  
 Buchade Wasti, Marunji Road, Pune, Maharashtra 411 057

**MANDATORY DISCLOSURE**

<b>1</b>	<b>NAME OF THE INSTITUTION</b>	AKEMI BUSINESS SCHOOL Sr. No. 30/3/1, 30/4/A, 30/4/B, Akemi Road, Buchade Wasti, Marunji Road, Pune, Maharashtra 411 057 Mobil No. 9404017217 Email ID- director@akemi.edu.in Web Site: www.akemi.edu.in	
<b>2</b>	<b>NAME OF THE TRUST</b>	AKEMI EDUCATION SOCIETY Sr. No. 30/3/1, 30/4/A, 30/4/B, Akemi Road, Buchade Wasti, Marunji Road, Pune, Maharashtra 411 057 Mobil No. 9404017217 Email ID- director@akemi.edu.in Web Site: www.akemi.edu.in	
<b>3</b>	<b>NAME AND ADDRESS OF DIRETOR</b>	Dr Sanjay Dharmadhikari Opp Nityanand Bhavan, Hingane Khurd, P.O. Anand Nagar, Pune 411 051 Mobile No. 9881309440 Highest Degree: Ph.D. Field of Specialization : MBA - Marketing	
<b>4</b>	<b>NAME OF AFFILATING UNIVERSITY</b>	Savitribai Phule Pune University 7, Ganesh Khind Road, Pune 411 007 Web Site: www.unipune.ac.in	
<b>5</b>	<b>GOVERNANCE</b>		
<b>A</b>	<b>Members of the Board &amp; their brief Background</b>		
<b>Sr. No.</b>	<b>Name of Board Member</b>	<b>Designation</b>	<b>Brief</b>
<b>1</b>	<b>Mrs. Vibha Bokey</b>	President	
<b>2</b>	<b>Mr. Vikas More</b>	Member	
<b>3</b>	<b>Mr. Satish Kalokhe</b>	Member	
<b>4</b>	<b>Mr. Arvind Kanchan</b>	Member	
<b>5</b>	<b>Ms. Amruta Bokey</b>	Member	
<b>6</b>	<b>Nominee of WRO, AICTE</b>		
<b>7</b>	<b>Nominee of Savitribai Phule Pune University</b>		
<b>8</b>	<b>Director of Technical Education (Ex-officio)</b>		
<b>9</b>	<b>Nominee of Government of Maharashtra</b>		
<b>10</b>	<b>Mrs. Rajshree Dighe</b>	Faculty member	
<b>11</b>	<b>Miss. Manpreet Kaur</b>	Faculty member	
<b>12</b>	<b>Dr. Sanjay Dharmadhikari</b>	Director and Member Secretary	
<b>B</b>	<b>Members of Academic Advisory Body</b>		

<b>C</b>	<b>Frequency of Board Meeting &amp; Academic Advisory Body</b>	The members of Governing Body meet once in a academic year & Academic Advisory Committee meet twice in an academic year for discussing issues concerning to academic Programmes, Receipts, Expenditure and issues come up from the various Academic Committees.
<b>D</b>	<b>Organizational chart and processes</b>	

**AKEMI BUSINESS SCHOOL- ORGANIZATION CHART**

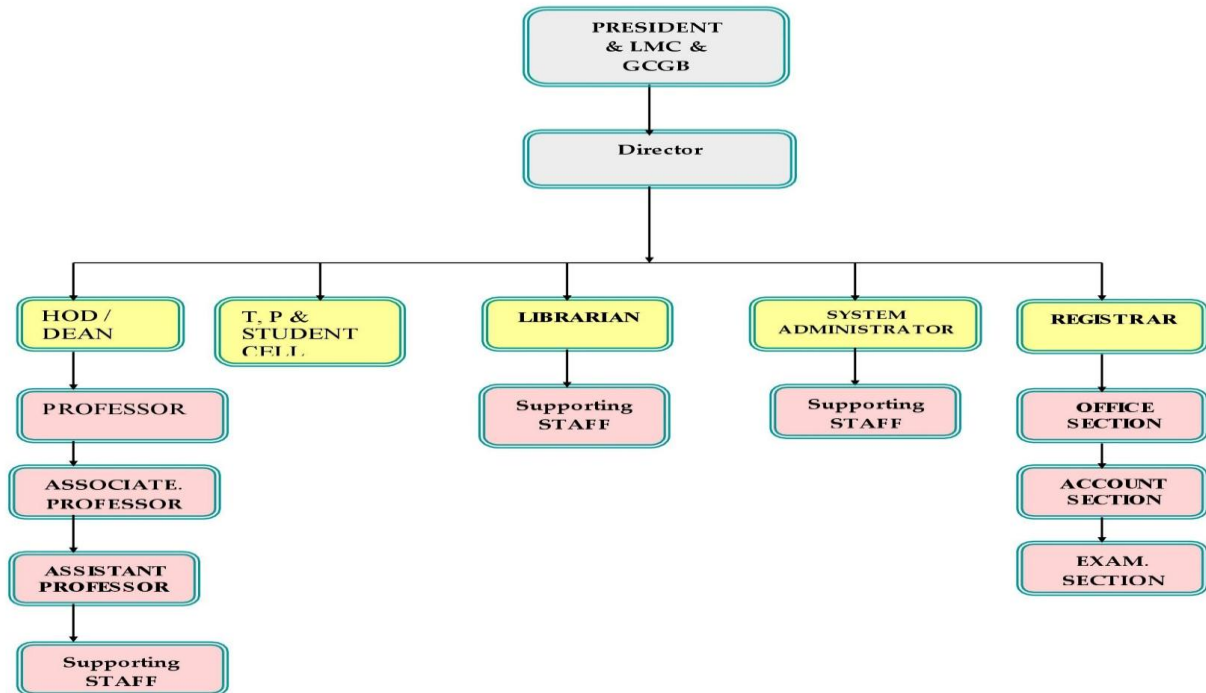

<b>E</b>	<b>Nature and Extent of involvement of Faculty and students in academic affairs/improvements</b>	
<b>F</b>	<b>Mechanism / Norms and Procedure for democratic / good Governance</b>	
<b>G</b>	<b>Student Feedback on Institutional Governance / Faculty performance</b>	Every Semester a written open-ended feedback is taken from the students for each subject, faculty and separate written feedback for management facilities of the Institute. There is also a suggestion box mechanism in place. A written action plan is displayed on notice board for each complaint / suggestion. The students are also members of many committees for different types of activities viz Sports, Cultural, extra-curricular, canteen, corporate relations, students welfare,
<b>H</b>	<b>Grievance Redressal mechanism for Faculty, staff and students</b>	A grievance handling procedures are in place for faculty, staff and students. The process involves time bound redressal mechanism involving the management wherever required. Mentoring is a concept implemented in the institute to pre-empt any dissatisfaction / grievances
<b>I</b>	<b>Establishment of Anti Ragging Committee</b>	01.12.2018

<b>J</b>	<b>Establishment of Online Grievance Redressal Mechanism</b>	01.12.2018
<b>K</b>	<b>Establishment of Grievance Redressal Committee in the Institution and Appointment of OMBUDSMAN by the University</b>	01.12.2018
<b>L</b>	<b>Establishment of Internal Complaint Committee (ICC)</b>	01.12.2018
<b>M</b>	<b>Establishment of Committee for SC/ ST</b>	01.12.2018
<b>N</b>	<b>Internal Quality Assurance Cell</b>	01.06.2017
<b>6</b>	<b>Programmes</b>	
<b>a</b>	<b>Name of Programmes approved by AICTE</b>	Master of Business Administration (M.B.A.)
<b>b</b>	<b>Name of Programmes Accredited by AICTE</b>	Not applicable
<b>c</b>	<b>Status of Accreditation of the Courses</b>	NAAC - SSR Submitted on 24.03.2019
<b>d</b>	<b>For each Programme the following details are to be given:</b>	
	<b>Name</b>	Master of Business Administration (MBA)
	<b>No. of seats</b>	120 w .e. f. 2011-2012
	<b>Duration</b>	Two years fulltime
	<b>Cut of marks for admission during the last 2 years</b>	
	<b>Fees</b>	Approved By Fees Regulating Authority <b>For Academic Year 2019 - 2020 (MBA – 1<sup>st</sup> Year)</b> Tuition Fees - 1,05,406.00 Development Fees- 11,594.00 Total – 1,17,000.00 <b>For Academic Year 2018 - 2019 (MBA - 2<sup>nd</sup> Year)</b> Tuition Fees - 72,432.00 Development Fees - 7,568.00 Total - 80,000.00
	<b>Placement Facilities</b>	Placement Support available
	<b>Campus placement in last 2 years with minimum salary, maximum salary and average salary</b>	
	<b>Name and duration of programme(s) having affiliation/collaboration with Foreign University(s) / Institution(s) and being run in the same Campus along with status of AICTE approval</b>	
	<b>Details of the Foreign Institution/University</b>	Not Applicable
	<b>Name of the University/Institution</b>	
	<b>Address</b>	
	<b>Website</b>	
	<b>Is the institution/University accredited in its home country Ranking of the institution/University in the home country</b>	

	<b>Weather the degree offered is equivalent to an Indian degree?</b>	
	<b>If yes, the name of the agency which has approved equivalence. If no, implications for students in terms of pursuit of higher studies in India and abroad and jobs both within and outside the country</b>	
	<b>Nature of Collaboration</b>	
	<b>Conditions of Collaboration</b>	
	<b>Complete details of payment a student has to make to get the full benefits of Collaboration</b>	
	<b>FOR EACH COLLABORATIVE/AFFILIATED PROGRAMME GIVE THE FOLLOWING</b>	
	<b>Programme Focus</b>	Not Applicable
	<b>Number of seats</b>	
	<b>Admission Procedure</b>	
	<b>Fee</b>	
	<b>Placement Facility</b>	
	<b>Placement Records for last two years with minimum salary, maximum salary and average salary</b>	
	<b>Weather the Collaborative Programme is approved by AICTE? If not whether the Domestic/Foreign Institution has applied to AICTE for approval as required under notification no. 37-3/Legal/2005 dated 16<sup>th</sup> May, 2005</b>	Not Applicable
<b>7</b>	<b>Faculty</b>	
	<b>Course</b>	Master of Business Administration (MBA)
<b>i</b>	<b>Permanent Faculty</b>	12
<b>ii</b>	<b>Adjunct Faculty</b>	0
<b>iii</b>	<b>Permanent Faculty: Student Ratio</b>	1:20
<b>iv</b>	<b>Number of Faculty employed and left during the last three years</b>	
<b>v</b>	<b>For each Faculty give a page covering with Passport size photograph</b>	
<b>a)</b>	<b>Name</b>	Prof. (Dr.) Sanjay Dharmadhikari
	<b>Designation</b>	Director
	<b>Date of Birth</b>	02-12-1963

	<b>Unique id</b>	
	<b>Education Qualifications</b>	Ph. D, M.B.A.
	<b>Work Experience</b>	
	<b>Teaching</b>	Research - 5 Years Industry - 18 years Academics - 11
	<b>Area of Specialization</b>	Marketing
	<b>Courses taught Post Graduate Level</b>	Marketing Specialisation
	<b>Research guidance</b>	
	<b>No. of papers published in National / International Journals / Conferences</b>	10
	<b>Master</b>	
	<b>Ph.D</b>	8 Student
	<b>Projects Carried out</b>	0
	<b>Patents</b>	0
	<b>Technology Transfer</b>	0
	<b>Research Publications</b>	
	<b>No. of Books published with details</b>	8
b)	<b>Name</b>	Dr. Sachin Kulkarni
	<b>Designation</b>	Associate Professor
	<b>Date of Birth</b>	24-03-1969
	<b>Unique id</b>	1-4252535724
	<b>Education Qualifications</b>	Ph. D., M.B.S., M.P.M.
	<b>Work Experience</b>	
	<b>Teaching -</b>	Research - 2 Industry – 19 Academics - 8
	<b>Area of Specialization</b>	Human Resource Management.
	<b>Courses taught Post Graduate Level</b>	Human Resource Management Specialisation
	<b>Research guidance</b>	
	<b>No. of papers published in National / International Journals / Conferences</b>	Papers -12 National + 13 International
	<b>Master</b>	0
	<b>Ph.D</b>	0
	<b>Projects Carried out</b>	0
	<b>Patents</b>	0
	<b>Technology Transfer</b>	0
	<b>Research Publications</b>	0
	<b>No. of Books published with details</b>	0
c)	<b>Name</b>	Ms. Rajashree Dighe

	<b>Designation</b>	Assistant Professor
	<b>Date of Birth</b>	07-01-1978
	<b>Unique id</b>	1-3665314353
	<b>Education Qualifications</b>	M.B.A.
	<b>Work Experience</b>	
	<b>Teaching -</b>	Research - NA Industry – NA Academics - 3
	<b>Area of Specialization</b>	Marketing Management
	<b>Courses taught Post Graduate Level</b>	Marketing Management Specialisation
	<b>Research guidance</b>	
	<b>No. of papers published in National / International Journals / Conferences</b>	0
	<b>Master</b>	0
	<b>Ph.D</b>	0
	<b>Projects Carried out</b>	0
	<b>Patents</b>	0
	<b>Technology Transfer</b>	0
	<b>Research Publications</b>	0
	<b>No. of Books published with details</b>	0
d)	<b>Name</b>	Mr. More Ujval
	<b>Designation</b>	Assistant Professor
	<b>Date of Birth</b>	08-10-1976
	<b>Unique id</b>	1-4252584652
	<b>Education Qualifications</b>	M.B.A., M.C.M.
	<b>Work Experience</b>	
	<b>Teaching</b>	Research - NA Industry - 01 Academic - 10
	<b>Area of Specialization</b>	Marketing Management
	<b>Courses taught Post Graduate Level</b>	Marketing Management Specialisation
	<b>Research guidance</b>	
	<b>No. of papers published in National / International Journals / Conferences</b>	08 Nos
	<b>Master</b>	0
	<b>Ph.D</b>	0
	<b>Projects Carried out</b>	0
	<b>Patents</b>	0
	<b>Technology Transfer</b>	0
	<b>Research Publications</b>	

	<b>No. of Books published with details</b>	01
e)	<b>Name</b>	Ms. Meenu Tiwari
	<b>Designation</b>	Assistant Professor
	<b>Date of Birth</b>	15-06-1988
	<b>Unique id</b>	1-4252584659
	<b>Education Qualifications</b>	M.B.A., M. Com.
	<b>Work Experience</b>	
	<b>Teaching -</b>	Research – NA Industry - NA Academic - 6
	<b>Area of Specialization</b>	Financial Management
	<b>Courses taught Post Graduate Level</b>	Financial Management Specialisation
	<b>Research guidance</b>	
	<b>No. of papers published in National / International Journals / Conferences</b>	08
	<b>Master</b>	0
	<b>Ph.D</b>	0
	<b>Projects Carried out</b>	0
	<b>Patents</b>	0
	<b>Technology Transfer</b>	0
	<b>Research Publications</b>	
	<b>No. of Books published with details</b>	0
f)	<b>Name</b>	Mr. Sopan Kamble
	<b>Designation</b>	Assistant Professor
	<b>Date of Birth</b>	27-10-1987
	<b>Unique id</b>	1-3665527543
	<b>Education Qualifications</b>	M.B.A.
	<b>Work Experience</b>	
	<b>Teaching</b>	Research - NA Industry – NA Academic - 3
	<b>Area of Specialization</b>	Financial Management
	<b>Courses taught Post Graduate Level</b>	Financial Management Specialisation
	<b>Research guidance</b>	
	<b>No. of papers published in National / International Journals / Conferences</b>	0
	<b>Master</b>	0
	<b>Ph.D</b>	0
	<b>Projects Carried out</b>	0
	<b>Patents</b>	0

	<b>Technology Transfer</b>	0
	<b>Research Publications</b>	0
	<b>No. of Books published with details</b>	0
g)	<b>Name</b>	Ms. Kaur Manpreet
	<b>Designation</b>	Assistant Professor
	<b>Date of Birth</b>	25-07-1989
	<b>Unique id</b>	1-3665527443
	<b>Education Qualifications</b>	M.B.A.
	<b>Work Experience</b>	
	<b>Teaching</b>	Research – NA Industry – NA Academics - 2
	<b>Area of Specialization</b>	Human Resource Management
	<b>Courses taught Post Graduate Level</b>	Human Resource Management Specialisation
	<b>Research guidance</b>	
	<b>No. of papers published in National / International Journals / Conferences</b>	0
	<b>Master</b>	0
	<b>Ph.D</b>	0
	<b>Projects Carried out</b>	0
	<b>Patents</b>	0
	<b>Technology Transfer</b>	0
	<b>Research Publications</b>	0
	<b>No. of Books published with details</b>	0
h)	<b>Name</b>	Dr. Vidya Khachane
	<b>Designation</b>	Associate Professor
	<b>Date of Birth</b>	03-03-1971
	<b>Unique id</b>	1-3658773422
	<b>Education Qualifications</b>	Ph.D., M.P.M.
	<b>Work Experience</b>	
	<b>Teaching</b>	Research -                      Industry -                      others -
	<b>Area of Specialization</b>	Human Resource Management
	<b>Courses taught Post Graduate Level</b>	Human Resource Management Specialisation
	<b>Research guidance</b>	
	<b>No. of papers published in National / International Journals / Conferences</b>	
	<b>Master</b>	0
	<b>Ph.D</b>	0



	<b>Projects Carried out</b>	0
	<b>Patents</b>	0
	<b>Technology Transfer</b>	0
	<b>Research Publications</b>	
	<b>No. of Books published with details</b>	0
i)	<b>Name</b>	Ms. Saner Mrunali
	<b>Designation</b>	Assistant Professor
	<b>Date of Birth</b>	17-02-1985
	<b>Unique id</b>	1-3659249001
	<b>Education Qualifications</b>	M.C.M.
	<b>Work Experience</b>	
	<b>Teaching -</b>	Research – NA Industry - 2 Academics - 4
	<b>Area of Specialization</b>	Information Technology Management
	<b>Courses taught Post Graduate Level</b>	Information Technology Management Specialisation
	<b>Research guidance</b>	
	<b>No. of papers published in National / International Journals / Conferences</b>	0
	<b>Master</b>	0
	<b>Ph.D</b>	0
	<b>Projects Carried out</b>	0
	<b>Patents</b>	0
	<b>Technology Transfer</b>	0
	<b>Research Publications</b>	0
	<b>No. of Books published with details</b>	0
j)	<b>Name</b>	Mr. Aditya Tarange
	<b>Designation</b>	Assistant Professor
	<b>Date of Birth</b>	16-02-1991
	<b>Unique id</b>	1-4252585336
	<b>Education Qualifications</b>	M.B.A., B.E.
	<b>Work Experience</b>	
	<b>Teaching</b>	Research - NA Industry – NA Academics - 1
	<b>Area of Specialization</b>	Operations Management
	<b>Courses taught Post Graduate Level</b>	Operations Management Specialisation
	<b>Research guidance</b>	
	<b>No. of papers published in National / International Journals / Conferences</b>	0

	<b>Master</b>	0
	<b>Ph.D</b>	0
	<b>Projects Carried out</b>	0
	<b>Patents</b>	0
	<b>Technology Transfer</b>	0
	<b>Research Publications</b>	0
	<b>No. of Books published with details</b>	0
k)	<b>Name</b>	Dr.Mitali Talukdar
	<b>Designation</b>	Assistant Professor
	<b>Date of Birth</b>	26-02-1995
	<b>Unique id</b>	1-4252711543
	<b>Education Qualifications</b>	Ph.D. M.P.M.
	<b>Work Experience</b>	
	<b>Teaching</b>	Research – NA Industry – 6 Academics - 4
	<b>Area of Specialization</b>	Human Resource Management
	<b>Courses taught Post Graduate Level</b>	Human Resource Management Specialisation
	<b>Research guidance</b>	
	<b>No. of papers published in National / International Journals / Conferences</b>	05 Nos
	<b>Master</b>	0
	<b>Ph.D</b>	0
	<b>Projects Carried out</b>	0
	<b>Patents</b>	0
	<b>Technology Transfer</b>	0
	<b>Research Publications</b>	0
	<b>No. of Books published with details</b>	0
l)	<b>Name</b>	Ms Ketki Joshi
	<b>Designation</b>	Assistant Professor
	<b>Date of Birth</b>	14-05-1988
	<b>Unique id</b>	1-3229288967
	<b>Education Qualifications</b>	M.B.A.
	<b>Work Experience</b>	
	<b>Teaching - 05 years</b>	Research – NA Industry – 03 Academics - 2
	<b>Area of Specialization</b>	Financial Management
	<b>Courses taught Post Graduate Level</b>	Financial Management Specialisation
	<b>Research guidance</b>	

	<b>No. of papers published in National / International Journals / Conferences</b>	0
	<b>Master</b>	0
	<b>Ph.D</b>	0
	<b>Projects Carried out</b>	0
	<b>Patents</b>	0
	<b>Technology Transfer</b>	0
	<b>Research Publications</b>	0
	<b>No. of Books published with details</b>	0
m)	<b>Name</b>	Mr. Amey Deshpande
	<b>Designation</b>	Assistant Professor
	<b>Date of Birth</b>	21-03-1988
	<b>Unique id</b>	1-3231621897
	<b>Education Qualifications</b>	M.B.A.
	<b>Work Experience</b>	
	<b>Teaching</b>	Research - NA Industry - NA Academics - 3
	<b>Area of Specialization</b>	Financial Management
	<b>Courses taught Post Graduate Level</b>	Financial Management Specialisation
	<b>Research guidance</b>	
	<b>No. of papers published in National / International Journals / Conferences</b>	0
	<b>Master</b>	0
	<b>Ph.D</b>	0
	<b>Projects Carried out</b>	0
	<b>Patents</b>	0
	<b>Technology Transfer</b>	0
	<b>Research Publications</b>	0
	<b>No. of Books published with details</b>	0
n)	<b>Name</b>	Mr. Harit Pandya
	<b>Designation</b>	Assistant Professor
	<b>Date of Birth</b>	20-01-1993
	<b>Unique id</b>	1-3231621519
	<b>Education Qualifications</b>	M.B.A.
	<b>Work Experience</b>	
	<b>Teaching</b>	Research – NA Industry - NA Academics - 2
	<b>Area of Specialization</b>	Supply Chain Management

	<b>Courses taught Post Graduate Level</b>	Supply Chain Management Specialisation			
	<b>Research guidance</b>				
	<b>No. of papers published in National/ International Journals/ Conferences</b>	0			
	<b>Master</b>	0			
	<b>Ph.D</b>	0			
	<b>Projects Carried out</b>	0			
	<b>Patents</b>	0			
	<b>Technology Transfer</b>	0			
	<b>Research Publications</b>	0			
	<b>No. of Books published with details</b>	0			
<b>9</b>	<b>Fee</b>				
	<b>Details of fee, as approved by State Fee Committee, for the Institution</b>	Approved By Fees Regulating Authority <b>For Academic Year 2019 - 2020 ( MBA – 1<sup>st</sup> Year)</b> Tuition Fees - 1,05,406.00 Development Fees - 11,594.00 <b>Total – 1,17,000.00</b> <b>For Academic Year 2018 - 2019 (MBA- 2<sup>nd</sup> Year)</b> Tuition Fees - 72,432.00 Development Fees – 7,568.00 <b>Total- 80,000.00</b>			
	<b>Time schedule for payment of fee for the entire programme</b>	For Open Category student- fee is paid in lump sum at the time of admission and if necessary, students are permitted to pay in instalment & for other Category student as per Norms laid down by Government of Maharashtra			
	<b>No. of Fee waivers granted with amount and name of students</b>	Nil			
	<b>Number of scholarship offered by the Institution, duration and amount</b>	5 nos. for Institution Level Scholarship and for reserved category students domiciled in Maharashtra are eligible to apply for state Govt. scholarship as per process laid down by Government of Maharashtra			
	<b>Criteria for fee waivers/scholarship</b>	Nil			
	<b>Estimated cost of Boarding and Lodging in Hostels</b>	Rs 70,000/- Per annum			
<b>10</b>	<b>Admission</b>				
	<b>Number of seats sanctioned with the year of approval</b>	120			
	<b>Number of Students admitted under various categories each year in the last three years</b>	<b>Category</b>	<b>2018 - 2019</b>	<b>2017 - 2018</b>	<b>2016 - 2017</b>
		Open	108	108	75
		SC	1		1
		ST			
		VJ NT	2		
		OBC	5		2
		SBC			1
		<b>Total</b>	<b>116</b>	<b>108</b>	<b>79</b>

	<b>Number of applications received during last two years for admission under Management Quota and number admitted</b>	2018-2019- <b>54</b> 2017-2018- <b>119</b>
<b>11</b>	<b>Admission Procedure</b>	
	<b>Mention the admission test being followed, name and address of the Test Agency and its URL (website)</b>	As per Process laid down by Government of Maharashtra State Common Entrance Test Cell Information Brochure For Admission to Post Graduate Technical Courses
	<b>Number of seats allotted to different Test Qualified candidate separately (AIEEE / CET (State conducted test / University tests / CMAT / GPAT) / Association conducted test)</b>	Web Site Address: <a href="https://mba18.dtemaharashtra.org/mba18/">https://mba18.dtemaharashtra.org/mba18/</a>
	<b>Calendar for admission against Management / vacant seats:</b>	
	<b>Last date of request for applications</b>	As per Process laid down by Government of Maharashtra State Common Entrance Test Cell Information Brochure For Admission to Post Graduate Technical Courses
	<b>Last date of submission of applications</b>	
	<b>Dates for announcing final results</b>	
	<b>Release of admission list (main list and waiting list shall be announced on the same day)</b>	
	<b>Date for acceptance by the candidate (time given shall in no case be less than 15 days)</b>	
	<b>Last date for closing of admission</b>	
	<b>Starting of the Academic session</b>	01-08-2018
	<b>The waiting list shall be activated only on the expiry of date of main list</b>	
	<b>The policy of refund of the fee, in case of withdrawal, shall be clearly notified</b>	As per Process laid down by Government of Maharashtra State Common Entrance Test Cell Information Brochure For Admission to Post Graduate Technical Courses
<b>12</b>	<b>Criteria and Weightages for Admission</b>	
	<b>Describe each criterion with its respective weightages i.e. Admission Test, marks in qualifying examination etc.</b>	As per Process laid down by Government of Maharashtra State Common Entrance Test Cell Information Brochure For Admission to Post Graduate Technical Courses
	<b>Mention the minimum level of acceptance, if any</b>	
	<b>Mention the cut-off levels of percentage and percentile score of the candidates in the admission test for the last three years</b>	
	<b>Display marks scored in Test etc. and in aggregate for all candidates who were admitted</b>	
<b>13</b>	<b>List of Applicants</b>	
	<b>List of candidate whose applications have been received along with percentile/percentage score for each of the qualifying examination in separate categories for open seats. List of candidate who have applied along with percentage and percentile score for Management quota seats</b>	As per Process laid down by Government of Maharashtra State Common Entrance Test Cell Information Brochure For Admission to Post Graduate Technical Courses
<b>14</b>	<b>Results of Admission Under Management seats/Vacant seats</b>	
	<b>Composition of selection team for admission under Management Quota with the brief</b>	As per Process laid down by Government of Maharashtra State Common Entrance Test Cell Information Brochure

	<b>profile of members (This information be made available in the public domain after the admission process is over)</b>	For Admission to Post Graduate Technical Courses
	<b>Score of the individual candidate admitted arranged in order or merit</b>	
	<b>List of candidate who have been offered admission</b>	
	<b>Waiting list of the candidate in order of merit to be operative from the last date of joining of the first list candidate</b>	
	<b>List of the candidate who joined within the date, vacancy position in each category before operation of waiting list</b>	
15	<b>Information of Infrastructure and Other Resources Available</b>	
	<b>Number of Class Rooms and size of each</b>	04 Nos- (67.50+67.50+75.00+75.00=285 Sqm)
	<b>Number of Tutorial rooms and size of each</b>	01 Nos. – 33.30 Sq.M.
	<b>Number of Laboratories and size of each</b>	01 Nos - 69.78 Sq.M.
	<b>Number of Drawing Halls with capacity of each</b>	N.A.
	<b>Number of Computer Centres with capacity of each</b>	01 Nos. - 154.33 Sq.M.
	<b>Central Examination Facility, Number of rooms and capacity of each</b>	1 Nos. – 31.63 Sqm. 4 Class room + 1 Seminar Room Available for Conduct Exam
	<b>Barrier Free Built Environment for disabled and elderly persons</b>	Available
	<b>Occupancy Certificate</b>	Structural Stability Certificate
	<b>Fire and Safety Certificate</b>	Architect Certificate available
	<b>Hostel Facilities</b>	Available – Boys – 50 Nos Girls- 25 Nos
	<b>Library</b>	
	<b>Number of Library books / Titles / Journals available (program-wise)</b>	Volume- 5023, Titles- 745, 10+2 Journal
	<b>List of online National / International Journals subscribed</b>	
	<b>E- Library facilities</b>	Delnet E journal
	<b>Laboratory and Workshop</b>	
	<b>List of Major Equipment / Facilities in each Laboratory</b>	LCD Projectors, Reprography facility, scanning facility, UPS, Generator
	<b>List of Experimental Setup in each Laboratory</b>	
	<b>Computing Facilities</b>	
	<b>Internet Bandwidth</b>	32 MBPS
	<b>Number and configuration of System</b>	I2 core duo
	<b>Total number of system connected by LAN</b>	80 Nos
	<b>Total number of system connected by WAN</b>	80 Nos
	<b>Major software packages available</b>	Microsoft, Tally,
	<b>Special purpose facilities available</b>	NA

	<b>Innovation Cell</b>	Available	
	<b>Social Media Cell</b>	NA	
	<b>Compliance of the National Academic Depository (NAD), applicable to PGCM / PGDM Institutions and University Departments</b>	Not Applicable	
	<b>List of facilities available</b>		
	<b>Games and Sports Facilities</b>	Available	
	<b>Extra-Curricular Activities</b>	Available	
	<b>Soft Skill Development Facilities</b>	Available	
	<b>Teaching Learning Process</b>		
	<b>Curricula and syllabus for each of the programmes as approved by the University</b>	Yes	
	<b>Academic Calendar of the University</b>	Available	
	<b>Academic Time Table with the name of the Faculty members handling the Course</b>	Available	
	<b>Teaching Load of each Faculty</b>	16	
	<b>Internal Continuous Evaluation System and place</b>	Available	
	<b>Student's assessment of Faculty, System in place</b>	Available	
	<b>For each Post Graduate Courses give the following:</b>		
	<b>Title of the Course</b>	Master of Business Administration	
	<b>Curricula and Syllabi</b>	As per Savitribai Phule Pune University	
	<b>Laboratory facilities exclusive to the Post Graduate Course</b>	NA	
	<b>Special Purpose</b>		
	<b>Software, all design tools in case</b>		
	<b>Academic Calendar and frame work</b>	As per Savitribai Phule Pune University	
<b>16</b>	<b>Enrolments of students in the last 3 years</b>		
	<b>Academic Year 2018 - 2019</b>	<b>Academic Year 2017-18</b>	<b>Academic Year 2016-17</b>
	119	108	79
<b>17</b>	<b>List of Research Projects/ Consultancy Works</b>		
	<b>Number of Projects carried out, funding agency, Grant received</b>	0	
	<b>Publications (if any) out of research in last three years out of masters projects</b>	0	
	<b>Industry Linkage</b>		
	<b>MoUs with Industries (minimum 3)</b>	4	
<b>18</b>	<b>LoA and subsequent EoA till the current Academic Year</b>		
	Academic Year 2011-2012	F.No. Western/2011/1-464891911 dated 13.07.2011	
	Academic Year 2012-2013	F.No. Western/1-808984174/2012/EOA dated 10.05.2012	

	Academic Year 2013-2014	F.No. Western/1-1543630822/2013/EOA dated 19.03.2013
	Academic Year 2014-2015	F.No. Western/1-2014128455/2014/EOA dated 04.06.2014
	Academic Year 2015-2016	F.No. Western/1-2453606776/2015/EOA dated 07.04.2015
	Academic Year 2016-2017	F.No. Western/1-2809450969/2016/EOA dated 05.04.2016
	Academic Year 2017-2018	F.No. Western/1-3323347684/2017/EOA dated 30.03.2017
	Academic Year 2018-2019	F.No. Western/1-3508709175/2018/EOA dated 04.04.2018
<b>19</b>	<b>Accounted audited statement for the last three years</b>	
	Financial Year 2017-2018	Submitted to IT Department & Available with Accounts Department
	Financial Year 2016-2017	Submitted to IT Department & Available with Accounts Department
	Financial Year 2015-2016	Submitted to IT Department & Available with Accounts Department
<b>20</b>	<b>Best Practices adopted, if any</b>	
	Knowledge Management	Knowledge Management and Knowledge Sharing arrangements with a reputed Management Institute of Pune effective from 2017-2018